

FILED  
GREENVILLE CO. S. C.  
APR 18 9 50 AM '83  
DONNIE S. TANNERSLEY  
R.M.C.

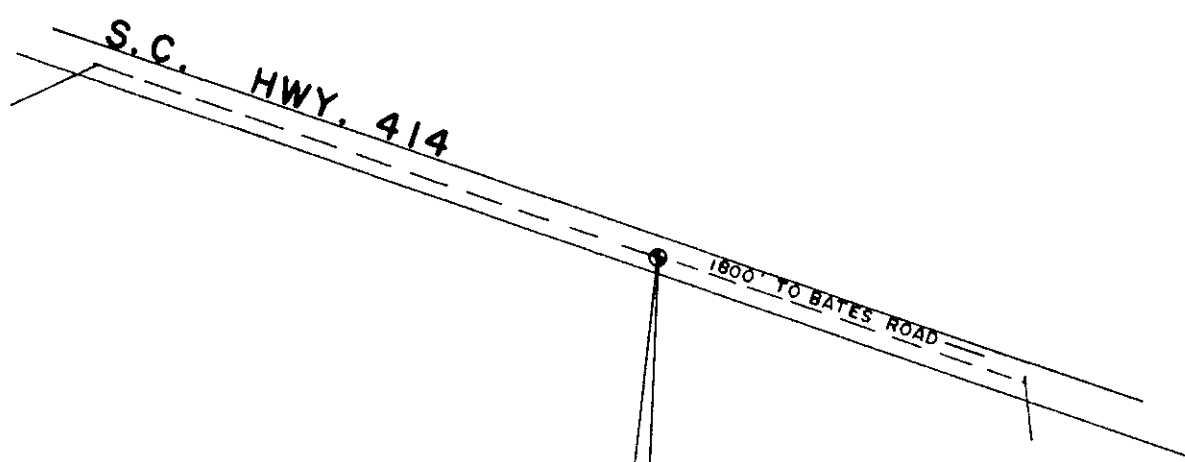

MARGIE H. PITTMAN  
644.1-1-16  
D-602, P-02

FORRESTER  
644.1-1-16.1

998-756  
5-13-74

CONTAINS 0.58 AC.

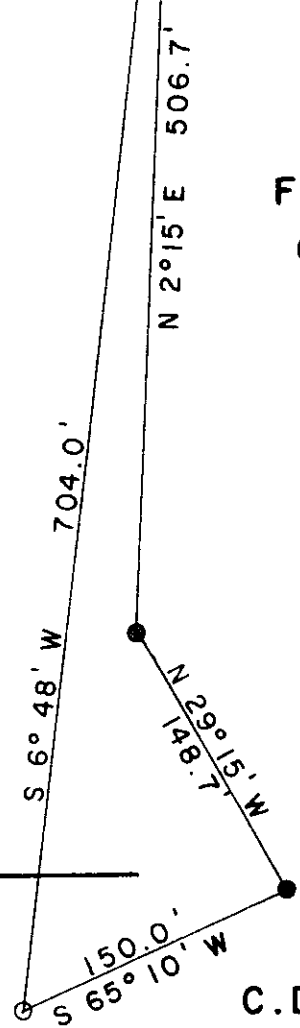

C.D. SUDDETH ESTATE

27051

APR 18 1983  
9M-89

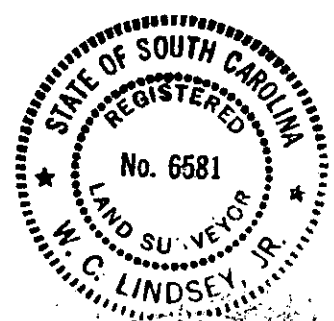

*W.C. Lindsey, Jr.*  
SIGNATURE DATE 2-14-83

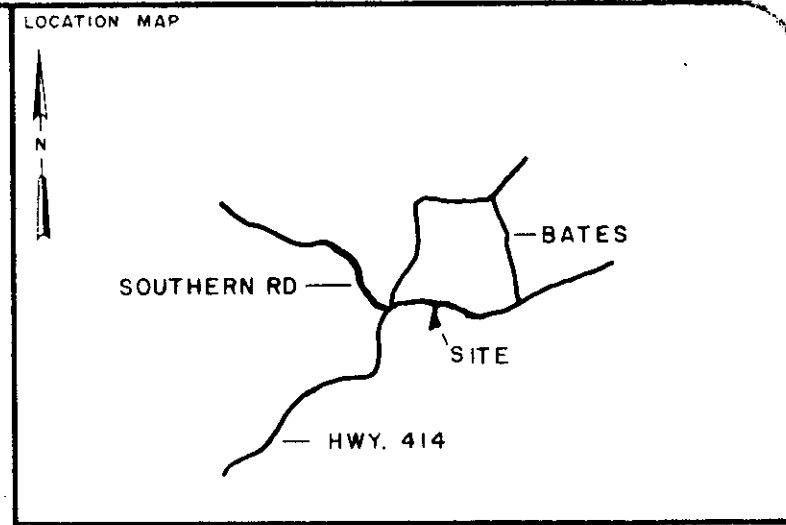
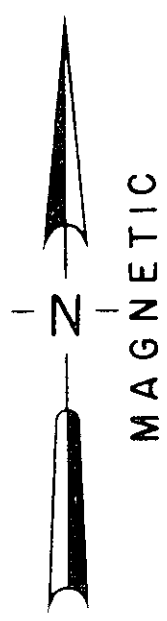

LEGEND	○ IP SET	⊕ STONE
	● IP FOUND	⊗ R.R SPIKE
	⊙ NAIL & CAP SET	⊛ NAIL & CAP FOUND

I hereby certify that the ratio of precision of the field survey is 1/5000 as shown hereon and the area was determined by the coordinate method of area calculation.

I hereby certify that the measurements as shown on this plat are correct and that there are no encroachments or projections other than shown.

This property is subject to all easements, zoning ordinances and rights of way, of record or not of record, if any.

PROPERTY OF  
MARGIE H. PITTMAN

SURVEYED FOR  
MILLER E. & HELEN H. FORRESTER

GREENVILLE COUNTY SOUTH CAROLINA

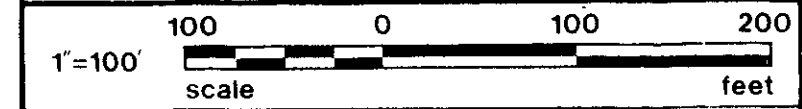

DRAWN	CHECK	DATE	JOB NO
WCL	WCL	2-14-1983	1520

**LINDSEY & ASSOCIATES INC.**  
HWY. 253 RT. 1, TAYLORS S.C. 29687  
LAND & HYDROGRAPHIC SURVEYORS

PRINT MACHINE INC.